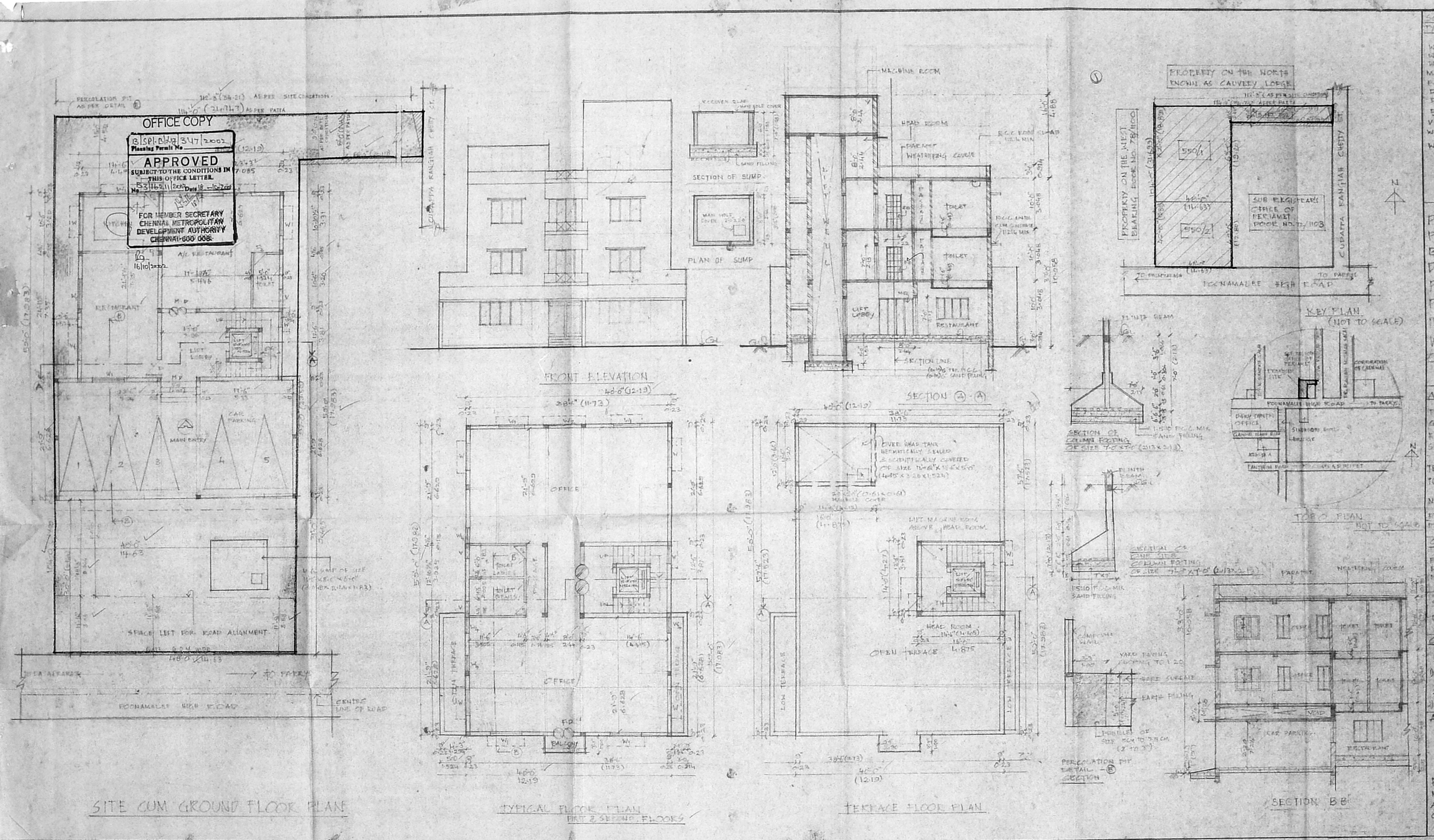

CMDA (B)/ No. 1
C. No. B3/16211/2002
Asst.
Scrutiny
P.A.
A.P. D.P.

101.4 x 52.8

PLAN SHOWING THE PROPOSED OFFICE BUILDING AT DOOR NOS. 76 (76/1101), 74/1102 POONAMALEE HIGH ROAD PERIAMET CHENNAI-600 003 IN S.NOS. 550/1, 550/2 & 552 VEPERY DIVISION, BLOCK NO. 13 CHENNAI FORT-TONDIARPET TALUK.

AREA STATEMENT

	SQ. FT.	SQ. M.
PLOT EXTENT	5550	515.67
GROUND FLOOR	1499.75	139.331
FIRST FLOOR	2390.875	222.117
SECOND FLOOR	2390.875	222.117
TERRACE FLOOR	224	20.810
TOTAL BUILT UP	6505.50	604.375

NO. OF CARS PROVIDED - 5
F.S.I. 1.131
PLOT COVERAGE 45.87%

COLOUR CODE
PROPOSED
ROAD
BOUNDARY

SCALE 1:80 & 1:40
DATE 8-10-2001

OWNERS
1) S.M. ARIFF
2) S.M. MEERAN MOHIDEEN
3) S.M. MOHIDEEN BAWA

ARCHITECT

PRASAD N. YADAV, M.ARCH., A.I.I.A.
NO. 7 ASHOKA ROAD
ALWARPET
CHENNAI-600 008
COUNCIL OF ARCHITECTURE